

MONARCH DONOR REPORT 2012-2013

RESTRICTED GIVING

Contributions of friends, family, corporate partners and foundations to Monarch gardens, residences, sites, and programs

\$1 TO \$999

George and Loretta Ayer
Eileen Ayyso
Bank of Stanly
Dottie Bethea
Deborah Biggers
Eileen Bress
Linwood and Gay Britton
Centenary UMC
Centerpoint Human Services
John and Judy Chidley
Coastal Women's Forum
Sally Cobb
Gary and Jane Cockfield
Concord Heating and Air Conditioning, Inc.
Concord Properties
Beth Coyle
Julie Coyle
Phyllis Creech
Phil and Patti Deaton
Charles and Taffy Decker
Judith Dempsey
Lyle and Terri Dickerson
Duck United Methodist Church
Lloyd and Else Edmonds
Lisa Edwards
Jeffrey and Suzanne Ferris
Alex Frelier
Anne Gildea
Marcus and Alice Green
Jim and Linda Gullede
Nancy Harris
Stacy Harward
Larry and Brenda Hinson
Ronnie Hinson
James Hodges
Home Savings Bank, SSB
Jeff Irvin
Andrea Ives

Bobby and Lora Jones
Jim Kelley
Kerr Cares for Kids Foundation
Maile Kim
Angela Kirk
Mike and Gale Kirk
Jack and Betty Lail
Robin Mauney
Nancy McAuley
Dave and Jackie McGowen
Karen Morris
Kevin and Amy Morrissey
Cathy Myers
Tamara Norris
Steven and Jacqueline Novak
Sheryl Ogorek
Rosemary Osterhus
Charles and Carolyn Peterson
Piedmont Shag Association
Lawrence and Sonja Pizzarelli
Angela Pope
Susan Rebich
Harrell and Ivory Roberts
Tracey Roberts
W. Lee Roberts
Sam Q. Carlisle Attorney at Law
Seven Lakes Chapel in the Pines
Harold and Martha Shaw
Daniel Shoemaker
Patricia Slowikowski
Michael Snow
Southern Pines Rotary Club
St. Joseph's Ladies Guild
Standard Office Equipment
Triple S, Inc.
Cynthia Turco
Diana Turner-Forte
United Methodist Women
United Way of Greater High Point
Kathleen Whitfield
Jeff and Jeanette Wilhelm
Mary Willison
June Yates
Annette Young
James and Bobbie Young
Irene Zipper

\$1,000 TO \$2,499

Arc of High Point
Civitan Club of New Bern
Craven County Community Foundation
Roger and Connie Dillard
Foundation for the Carolinas
Don and Susan Haines
Lamb Foundation of NC, Inc.
Morgan Stanley Smith Barney
National Christian Foundation
North Carolina Community Foundation, Inc.
Ted and Margo Rhodes
Stanly County Community Foundation
Trawick and Carol Stubbs
Walmart
Walnut Cove Masonic Lodge #629

\$2,500 TO \$4,999

Fiskars Brands, Inc.
United Way of Stanly County

\$5,000 TO \$9,999

Community Based Alternatives, Inc.
Jeff and Marie Gaskin

\$10,000 TO \$14,999

Joe and Nancy Kling
Bill and Carol Russell
William Knight Russell Family Foundation

\$30,000 AND UP

The Harold H. Bate Foundation, Inc.

thank

MONARCH RECEIVES GRANTS FOR ADAPTIVE TECHNOLOGY TO HELP IMPROVE THE LIVES OF PEOPLE WITH DISABILITIES

Monarch recently received two grants totaling \$5,500 to help fund important technology initiatives. Monarch's Beach Club of Dare received a \$3,000 grant from the Board of Directors of the Outer Banks Community Foundation and was also awarded \$2,500 from the Richard Chapman Cleve Fund, granted by the Craven County Community Foundation, an affiliate of the N.C. Community Foundation.

Both grants will be used to assist individuals with intellectual and developmental disabilities who use adaptive and interactive technology, including iPads, for rehabilitation and to assist with more effective communication. People supported by Monarch with limited mobility will gain confidence when they are able to use devices with simple touch screen features to solve puzzles they would not have been able to solve before because of unsteady hands.

Similarly, adults with disabilities will now have the potential to gain more independence and foster a secure living environment with the use of iPads, which will allow them to set simple reminders such as locking the door, turning off the oven or taking a medication.

"Technology empowers people and gives a new sense of independence and confidence," explained Blake Martin, chief development officer at Monarch. "Our goal is to provide the people we support with the most recent technology to enhance their lives as well as to improve our ability to provide services and treatment."

Monarch's highly-trained clinicians and technology staff have researched the latest technological trends that will better assist and help improve the quality of life for people with intellectual and developmental disabilities and mental health challenges. Monarch's Beach Club has received new devices and software apps.

About the Outer Banks Community Foundation

The Outer Banks Community Foundation was organized in 1982 as a public charity to meet local needs in the Outer Banks area not ordinarily within the province of other charitable organizations, religious institutions, or government. The Foundation Board of Directors, composed of leading citizens who serve without compensation, administers all the funds of the Foundation and approves all grants.

About the Craven County Community Foundation

The Craven County Community Foundation, an affiliate of the North Carolina Community Foundation, was established to serve local nonprofit organizations, donors and charitable causes. The mission of the Craven County Community Foundation is to enable people of all means interested in the future of the county to make significant and lasting gifts for the benefit of the community. ●

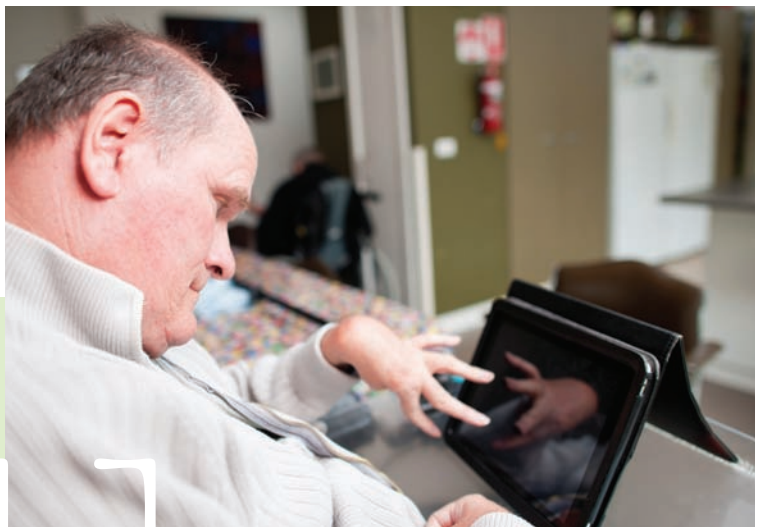

you

“Monarch administration and staff have given our sister a creative, inclusive, interesting and varied day program. We wanted to show our support and appreciation for Monarch and those attending the program by giving a financial contribution.”

— **Nancy McNiff**, sister of Betsy Brouwers, who is supported at Monarch’s Creative Arts and Community Center in Southern Pines.



Left to right: Nancy McNiff and her sister Betsy Brouwers

SOCIETY OF 1958

The Society of 1958 recognizes individuals who make Monarch part of their estate plans either through their will or by naming Monarch as the beneficiary of other planned giving opportunities.*

Mary Cecelia Wood

* If you have listed Monarch in your estate plans or will, please contact Blake Martin at (704) 986-1584 to find out how you too can be a member of this society.

ARC OF STANLY

The Arc of Stanly County works to ensure that people with intellectual and/or developmental disabilities in Stanly County have the services and supports they need to grow, develop and live in their own community.

- | | |
|------------------------------|------------------------------------|
| Barbara Arbo | Lydia Morgan |
| Pawnee Barden | Don and Rachel Morrison |
| Jack and Nancy Jean Bauer | Bob and Betty Moser |
| John and Gloria Bowers | Deborah Moses |
| Eric and Ruth Cain | Carol Needy |
| Jeff and Sandra Chance | Robert and Claudia Odom |
| Mattie Cranford | Cynthia Ohlrich |
| Ferrell Crowley | Phillip and Carol Parker |
| Drs. Eddie and Janice Dunlap | Carrie Poplin |
| Ruby Floyd | Virginia Poplin |
| Kevin and Mary Garrison | George and Doris Reynolds |
| Ken and Doris Goodson | Ed and Lynn Shimpock |
| John and Ann Harris | Raymond Skidmore |
| Felix and Carolyn Hinson | Dr. and Mrs. Whitman E. Smith, Jr. |
| Larry and Brenda Hinson | Kenneth and Barbara Stoker |
| Wallace and Dolores Howell | Steven and Suzanne Surratt |
| Angela Kirk | Bob and Dr. Peggy Terhune |
| Mike and Gale Kirk | Robert Thomas |
| Rayven and Joan Lambert | Edwin and Elizabeth Walker |
| Myra Lippard | Eston and Jackie West |
| Tony and Martha Lowder | David and Melinda White |
| Taft and Ann McCoy | Jeff and Jeanette Wilhelm |
| Dave and Jackie McGowen | Matt Wilhelm |
| Faye McLawhorn | Voyte and Betty Wilhelm |
| Reggie and Mary Medlin | |

thANK

MONARCH SOCIETY

The Monarch Society helps people pursue their dreams. It is through generous gifts to the Society that Monarch is able to facilitate learning, growth, and healing for thousands of people across North Carolina. Monarch supports and empowers individuals helping them exceed expectations and achieve lifelong dreams such as getting a job, living on their own, coping with depression, and getting married.

Many families, friends, and community and business leaders choose to contribute to the Monarch Society annually as a tribute to people in their own lives who have inspired them to achieve their dreams.

BUTTERFLY CIRCLE

\$1 TO \$999

These contributors believe that everyone deserves the right to pursue their dreams. Members of this Circle make it possible for dreams to take flight by contributing \$1 to \$999 annually to the Monarch Society.

Ad Image, LLC

Kathy Adolph

Albemarle Hearing Center

Ray Allen

Thomas Allen

Cynthia Allred

Louise Allred

Melissa Archer

Atlantic Coast Engineered

Metals, LLC

Sherry Bailey

Jeff and Angela Barbee

Pawnee Barden

Diane Barrier

Mike Barrier

BB&T

Deborah Biggers

Gary Biles

Melvin Biles

Matt and Adina Blake

Cindy Blot

John and Gloria Bowers

Steve Bowers

Kristi Bradshaw

Sharon Brady

Carroll Braun

Eileen Bress

Lonnie Brock

Courtney Brown

Gary Brown

Michael Brown

Kelsie Bryant

BT Global Services

Betty Bunker

Tevis Burleson

Kenny Cagle

Pat Carpenter

Brian Cavanaugh

CCB, Inc.

Mary Chamis

Sara Chase

Shannon Cheek

Tammy Childers

Mark Christenbury

Stephanie Christy

Joseph and Katherine Church

Classic Enterprises of Locust

Nathan Clements

Clint Miller Exterminating

Bill and Martha Collier

Concord Properties

Troy and Kathy Connell

Converging Technologies

Gail Cooper

Leonard Covington

Damon Cox

Phyllis Cox

Eric and Angela Crisco

Steve Cromer

Mike Crump

Sheila Crunkleton

Alexis Davis

Debbie Davis

Gloria Davis

Judy Davis

Rick Dennis

Kathy Diggs

Garry and Wanda Drake

Gerald and Malinda Dry

Drs. Eddie and Janice Dunlap

Dun Rite Professional Services

Effie Eakins

Rhonda Early

Winston East

Sonny Edmondson

Russell and Margaret Edwards

Janet Eford

Hakim Ellis

Heather English

Enterprise Rendering

Gary and Joan Feierstein

Betsy Figueroa

First Assembly of God, Inc.

First Lutheran Church

First Presbyterian Church

Bobbi Fisher

Johnny Fitzhugh

Patsy Floyd

Jan Forte

Foundation for the Carolinas

Frank Fragale

Jennifer Frettoloso

Donna Friday

Ken Furr

Patsy Furr

Paul Furr

Phyllis Furr

Calvin and Rebecca Gaddy

Latorya Gainey

Kevin and Mary Garrison

Howard Garst

Jeff and Marie Gaskin

Tom Gingrich

Jeffrey Gollehon

John and Veronica Greenfield

Melissa Griffin

Guardian Pharmacy Eastern, Inc.

H & K Automotive

Don and Susan Haines

Martha Sue Hall

Paul Hallett

Michael and Angie Harrison

Melanie Hatley

Jerry Hayes

Mary Hayes

Robert and Barbara Hayes

Tammy Helms

Bill Hendrick

Cathy Herrera

Melissa Hill

Amber Hinshaw

Larry and Brenda Hinson

Robin Hinson

MONARCH CELEBRATES THE DAVID KLING COMMUNITY ROOM AT THE MCACC

People supported, staff, community leaders and friends of Monarch gathered to honor the generosity of the Kling family in July at the dedication of the David Kling Community Room located at the Monarch Creative Arts and Community Center (MCACC) in Southern Pines.

The community room is at the heart of the MCACC offering a meeting/ gathering space, a full service kitchen, where people supported engage in learning culinary skills and a spacious bistro area for special dining occasions. At the ribbon cutting and dedication, Joe and Nancy Kling – and their son David – were honored for their generosity and contributions toward the project.

“Nancy and I wanted to provide people who attend MCACC with a place they could be proud of when community members visit the center,” Joe Kling said. “They spend a great deal of time in the community room, where they learn and share together and we felt that it was important to contribute to the project.”

“We like putting money towards making a big impact and that our contributions are going to more immediate results,” the couple said about their donations to Monarch. “We believe in making people with mental disabilities and substance abuse part of society.”

Left to right: Dr. Peggy Terhune, Nancy and Joe Kling, and their son David



thank

Ronnie and Regina Hinson
Lacey Hodge
Jim Hoffman, Jr.
Hogg Family Trust
Home Savings Bank, SSB
Brenda Honeycutt
Cindi Honeycutt
Tereda Horton
Wallace and Dolores Howell
Matthew and Melanie Hudson
Brian Hughes
Charles and Peggy Hughes
Patty Huneycutt
Peg Huneycutt
Mr. and Mrs. Hunt
Irwin Siegel Agency, Inc.
Becky Jackson
Carol Jackson
James E. Beard Insurance Agency
Sara Jarvis
Vonda Jenkins
Richard and Cindy Jones
Connie Josey
Barbara Kean
Josh Kennedy
Angela Kirk
Mike and Gale Kirk
June Knowles
Folger Koontz
Matthew Laughlin
Bruce Laviolette
Linda Lirrie
Linda Little
Kimberly Long
Chad Lowder
Todd Lowder
Tony and Martha Lowder
Russelette Lyndon
Melinda Mabry
Renate Macchirole
Mad Toybox Films, Inc.
Vincent Mann
Anastassios and Maya Margaronis
Blake and Jamie Martin
Karen Mauldin
McCran Law Firm, P.A.
Mike McCran
Linda McDaniel
Lily Tiera McDonald
Beth McGowen
Dave and Jackie McGowen
David and Elaine McIlquham
Belinda McIntyre

Senator Gene McLaurin
Jim and Nancy McNiff
Theodore McQueen
Lori Meads
Reggie and Mary Medlin
Keith Merritt
Clint Miller
Daniel Millikan
Angela Mills
David Mills
Charlie Moffitt
David Morgan
Wesley Morgan
Don and Rachel Morrison
Elaine Morton
Jack Morton
Mitzi Morton
Benny Mullinix
Edmond and Patricia Murphy
Cathy Myers
Boyd and Cecille Nash
Jack and Kathryn Neel
Tim Noland
Amber O'Brien
David Odom
Cynthia Ohlrich
Beth Olivieri
Judith Osborne
Kenneth Osborne
Bob and Kemper Parris
Sabrina Patterson
Perry Productions
Caryn Peterson
Mildred Phillips
Christi Pieper
Robert Plyler
Mike Poole
Carrie Poplin
Hoyle and Jean Poplin
Jane Poplin
Virginia Poplin
Brittany Presson
Pennie Rabon
Jennifer Reeves
Pat Reid
Denny and Cynthia Reinhardt
Cindy Rhodes
Harrell and Ivory Roberts
Tracey Roberts
Carter Rollins
Peggy Roseman
Barrett Ross
Robert Sager

Sandhills Office Systems, Inc.
Tim Schilling
Mary Scott
Sandy Selvy
Brian Shaff
Shelton Insurance Center, Inc.
Oscar Shelton
Stan Shelton
Jocy Shepard
Margaret Shields
Daniel Sides
Jody Sides
Marjorie Silvernail
Sineath Properties
Susan Sineath
Jennifer Small
Betty Jo Smith
Peggy Smith
R.W. and Peggy Smith
Serenity Smith
Nancy Smoak
Margaret Snyder
South Central Oil Company
Southern Pharmacy Services
Hal and Amy Speer
Denny and Scarlett St. Clair
Manfred Staebler
Stancil Builders, Inc.
Standard Office Equipment
Stanly County Chamber
of Commerce
Stanly Regional Medical
Center
Stifel, Nicolaus & Company, Inc.
Ross Stokes
David Stroud
Tana Stroupe
Trawick and Carol Stubbs
Joe Sumpter
Synergy Coverage Solutions, LLC
Martin and Carolyn Talbert
Chris Thompson
John and Kim Thompson
Ronnie Thornton
Bonnie Timberlake
Time Warner Cable, Inc.
Bob and Penny Townsend
Gail Treadaway
Chuck and Jeanie Tyson
Tyson & Hooks Investments, LLC
Brandy Vanhoy
Alma Vaupel
VSC Fire & Security, Inc.

Linda Wallace
Rachel Ward
William Ward
Louise Warnimont
The Honorable James Webb
Christy Whitley
Michael Whitlow
Fritz Wiesendanger
Jeff and Jeanette Wilhelm
Voyte and Betty Wilhelm
Leigh Wilkinson
Archie Williams
Shandra Williams
Patricia Wilson
Jennifer Winkler
Steven Yakubik

DREAM MAKER CIRCLE
\$1,000 TO \$2,499

These Circle supporters are committed to underwriting the dreams of the people we support. Getting married, going on a vacation, or putting on a pilot's suit for a day is a dream come true for someone. The Circle members recognize these dreams by contributing \$1,000 to \$2,499 annually to the Monarch Society.

Lee and Mary Burt Allen
Alliance Medical, Inc.
CNP Technologies, LLC
Davidson, Holland, Whitesell &
Company, PLLC
Enterprise Holdings
Foundation
Home Care of the Carolinas
Kerr Drug, Inc.
Leeburt Properties, LLC
Shelly Morgan
Randolph Medical Pharmacy
Steven and Suzanne Surratt
Bob and Dr. Peggy Terhune
United Way of Stanly County

STANLY CIRCLE
\$2,500 TO \$4,999

This Circle honors those who have provided sustaining leadership for Monarch throughout our existence. Much like our founders in Stanly County over 50 years ago, these Circle members exhibit unwavering commitment by contributing between \$2,500 and \$4,999 annually to the Monarch Society.

Bank of Stanly
Bear Insurance Service
Enterprise Fleet Management, Inc.
Gardner & Hughes, PLLC
J.T. Russell and Sons, Inc.

FOUNDER'S CIRCLE
\$7,500 AND UP

This Circle gives special acknowledgement to those who make a commitment to Monarch with a contribution of \$7,500 or more annually to the Monarch Society. This Circle gives parents, families, and community members the chance to express their full commitment to the mission and vision.

First Citizens Bank



thank

GIFTS IN KIND

Contributions of goods or services.

Advent Lutheran Church
Balfour Baptist Church
Tara Ballard
BB&T
Bed, Bath & Beyond
Eileen Bress
Daniel and Christy Brown
Alessandro and Kathy Cagiati
Clark Cagle
Kajarra Caldwell
Allen and Misty Campbell
Carolina Mill Works
Gary and Jackie Church
Cox Industries, Inc.
Polk and Kathy Dillon
Eastern Carolina Council
First Presbyterian Church
Fiskars Brands, Inc.
Flowers, Etc.

Foxfire Resort and Golf
Betty Gartrell
Mable Gartrell
Mr. and Mrs. Goins
McKinley Gray
George and Sylvia Hancock
Larry and Brenda Hinson
Angela House
Hungry Howie's
Hyland Golf Club
Immanuel Baptist Church
Kathy Inman
Joe Lamb, Jr. & Associates
Joy FWB Church
Jim Kelley
Legacy Golf Links
Longleaf Golf and Country Club
Masters Church
Dave and Jackie McGowen
Lori Meads
Moore Area Shag Society
Moore County DSS

Mt. Carmel Baptist Church
Sheryl Ogorek
Judy Oliver
John Rock
Rome Research
Thomas and Mary Ann Roth
Matthew Scott
Lawrence and Vicky Shamberger
Bruce Shattuck
Southside FWB Church
Johny and Barbara Springfield
Mrs. Swanner
Sweet Haven Church
The Carolina
The Country Club of Whispering Pines
The Fresh Market
Trader Construction Company
Tree Man Tree Service
Vulcan Materials

Would **YOU** like to join us this year in helping dreams take flight? For your convenience a reply envelope is included in this issue of *Reaching Dreams*.

If you have any questions or would like more information, please contact Blake Martin at (704) 986-1584.

Gary and Joan Feierstein, of Rockwell, N.C., contributed the first and last gifts in the 2013 fiscal year using Monarch's secure online payment option, which they say is easy and convenient. Joan is an EC teacher in Mooresville and Gary is a teacher assistant and bus driver at Shive Elementary in Rockwell.



YOU